

Configuring the first VoIP connection

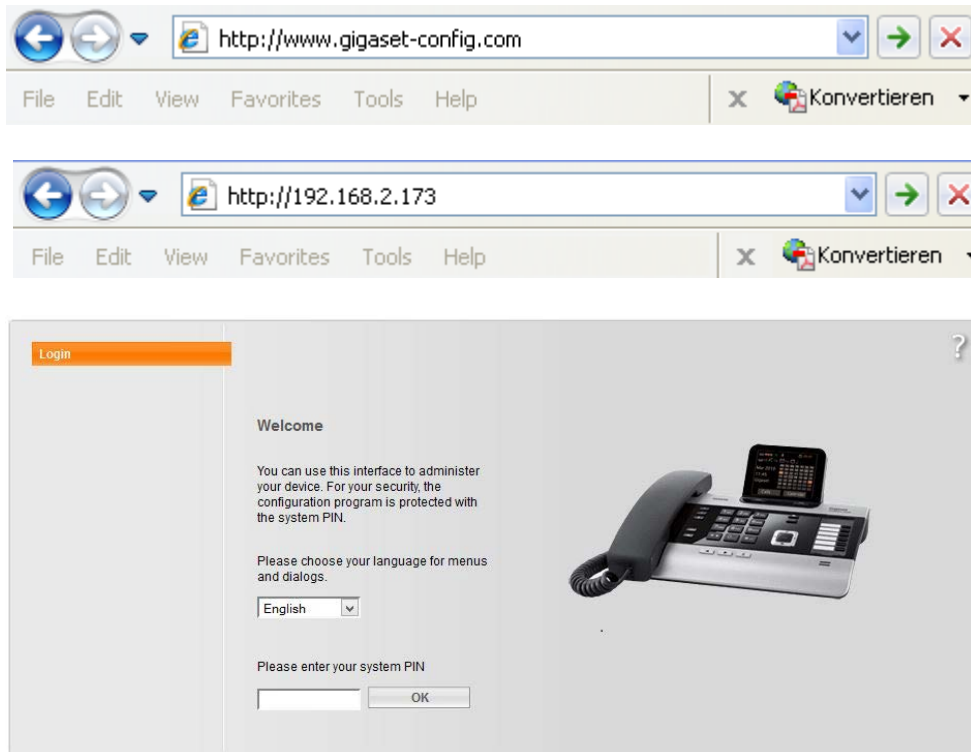

Prerequisites:

- The phone and PC are connected to the router and the router is connected to the internet
- A Web browser is installed on the PC
- Any existing firewall allows the PC and the phone to communicate
- You have opened an account with a VoIP provider

Open Web-Configurator:

- Enter the following URLs into the Web browser's address field:
<http://www.gigaset-config.com>

Oder

- Enter the telephone's current **IP address** (for example: `http://192.168.2.173`) into the address field of the Web browser.

Configuring the first VoIP connection

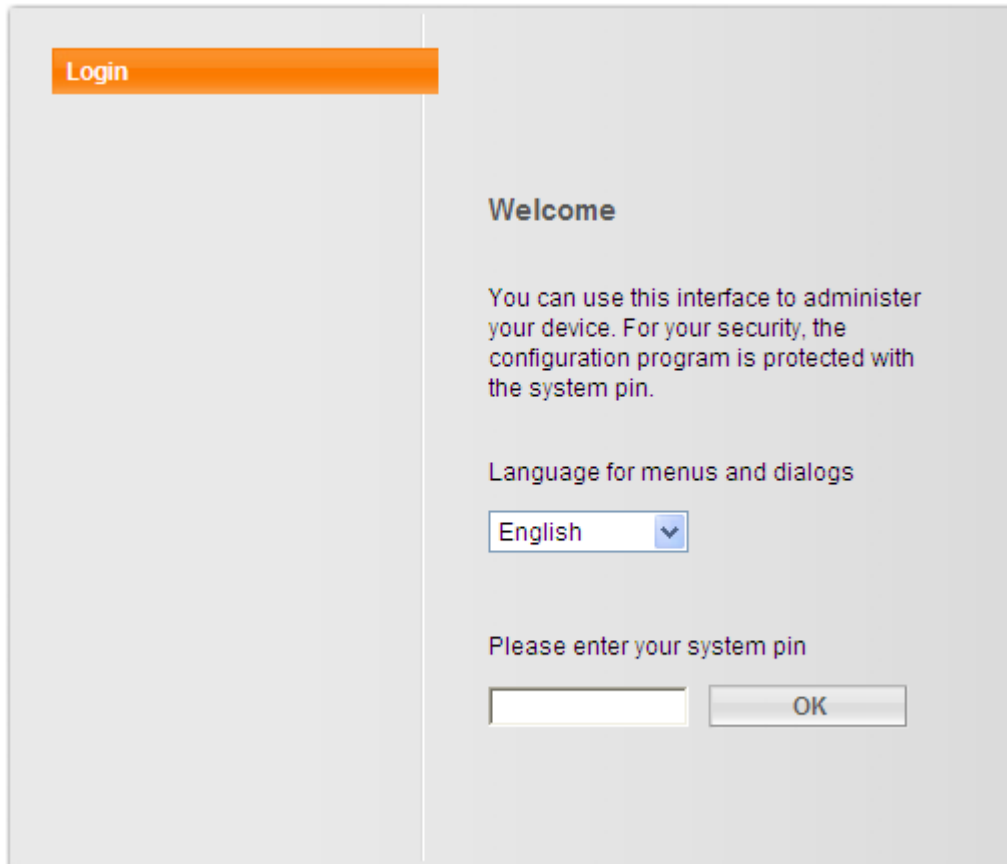

Once you have successfully established the connection, the browser displays the **<Welcome>** Web configurator page.

- In the top field, select a different language if required.
- Enter your phone`s four-digit-system PIN in the bottom field. The default is '0000'.
- Click on **<OK>**
- If a security instruction is displayed: click on **<OK> again.**

Configuring the first VoIP connection

- ISDN Line Connections (MSN):** A table with 10 rows, each representing a connection (MSN1 to MSN10). All are 'Connected'. Each row has an 'Edit' button.
- IP Connections:** A table with 4 rows, each representing an IP connection (IP1 to IP4). All are 'Disabled'. Each row has an 'Active' checkbox and an 'Edit' button. The 'Edit' button for IP1 is circled in red.

- Click on **<Settings>**
- Click on **<Telephony>** in the navigation tree(left) for the following Web page.

The **<Connections>** Web page opens with all your phone`s existing connections and all those that can still be configured.

- Click on the **<Edit>** button linked to IP connection **<IP1>**

Configuring the first VoIP connection

- Home | Settings | Status | Log Off
- IP Configuration
- Telephony
 - Connections (highlighted)
 - Audio
 - Number Assignment
 - Call Divert
 - Dialling Plans
 - Network Mailboxes
 - Advanced Settings
- E-Mail
- Info Services
- Online Directory
- Directory Transfer
- Management

1. IP Connection

Assign a connection name or actual phone number for identification.

Connection Name or Number:

Profile Download

Provider: Other Provider

Profile Version

Personal Provider Data

Authentication name:

Authentication password:

Username:

Display name:

- Select <Select VoIP Provider> in the Auto Configuration area. This will display information on the download procedure.

Configuring the first VoIP connection

Profile Download —●—●—●—●— ?

Please choose the country from the list you want to load the provider list for.

Country

< Back

- From the list, select the **country** for which the list of VoIP providers is to be loaded

- Click on **<Next>**

Configuring the first VoIP connection

Profile Download ● ● ● ● ?

Please choose the provider from the list you need the configuration data from.

Provider

< Back

- Select your **VoIP provider** from the list

If your provider is not included in the list, select **Other Provider**. In this case you will have to enter the general provider data by hand.

- Click on **<Finish>**

Configuring the first VoIP connection

Home Settings Status Log Off

IP Configuration
Telephony
Connections
Audio
Number Assignment
Call Divert
Dialling Plans
Network Mailboxes
Advanced Settings
E-Mail
Info Services
Online Directory
Directory Transfer
Management

1. IP Connection ?

Assign a connection name or actual phone number for identification.

Connection Name or Number: IP1

Profile Download

Provider: sippgate

Profile Version: d_sippgate_de.bin 1354626960

Personal Provider Data

SIP-ID: 111111111

SIP-Passwort: *****

SIP-ID: 111111111

Display Name:

The details of the selected provider are loaded to your phone.

To complete configuration of your VoIP connection, enter your **account data** in the **Personal Provider Data** area.

Click on **<Set>**